

UNIVERSIDADE DO MINHO
BRAGA

Amorim
13.4.77









ESTUDO PRÉVIO
INDICE DOS DESENHOS

1	PLANTA À COTA	190,80	ESC.	1:1000
2	“ “ “	195,00	“	“
3	“ “ “	200,80	“	“
4	“ “ “	205,00	“	“
5	“ “ “	209,20	“	“
6	“ “ “	213,40	“	“
7	COBERTURAS		“	“
8	CORTES		“	1:500
9	HIPÓTESE DE COMPARTIMENTAÇÃO			

UNIVERSIDADE DO MINHO
BRAGA

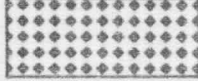
ESTUDO PRÉVIO

LEGENDA DOS DESENHOS

		ÁREAS ^m ₂
	COMPLEXO PEDAGÓGICO	45.342,72
	« LABORATORIAL	48.107,52
	SERVIÇOS ADMINISTRATIVOS E UNIVERSITÁRIOS	4.792,32
	SERVIÇOS SOCIAIS	10.137,60
	BIBLIOTECA	12.718,08
	ÁREAS DE APOIO TÉCNICO	5.068,80
	CIRCULAÇÃO PEDESTRE	
	ACESSOS VERTICAIS	

- 0.1 - ESCADA DE ACESSO DA F. 1.ª (SALA DE LEITURA)
- 0.2 - HALL
- 0.3 - CORREDOR
- 0.4 - CASA DE BANHO HOMENS
- 0.5 - ARMAZEM (POR BAIXO DA SALA DE LEITURA)
- 0.6 - CASA DE BANHO SENHORAS

Digitalizado por FCLB

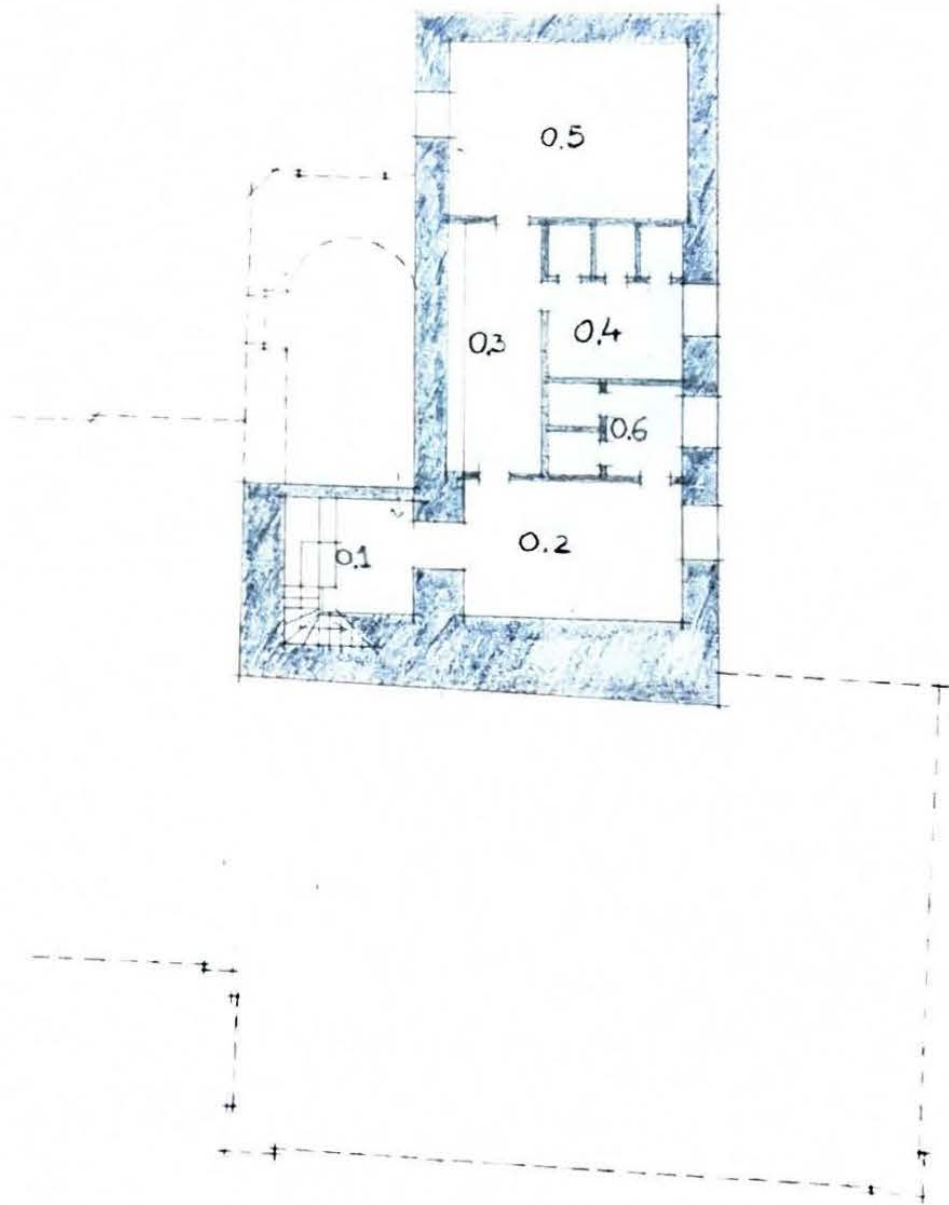

UNIVERSIDADE DO MINHO
EDIFÍCIO DA ADMINISTRAÇÃO CENTRAL
PLANTA DA CAVE - ESC 1:200

4/2/2011

1. To be used as a general
 2. To be used as a general
 3. To be used as a general
 4. To be used as a general
 5. To be used as a general
 6. To be used as a general
 7. To be used as a general
 8. To be used as a general
 9. To be used as a general
 10. To be used as a general
 11. To be used as a general
 12. To be used as a general
 13. To be used as a general
 14. To be used as a general
 15. To be used as a general
 16. To be used as a general
 17. To be used as a general
 18. To be used as a general
 19. To be used as a general
 20. To be used as a general
 21. To be used as a general
 22. To be used as a general
 23. To be used as a general
 24. To be used as a general
 25. To be used as a general
 26. To be used as a general
 27. To be used as a general
 28. To be used as a general
 29. To be used as a general
 30. To be used as a general
 31. To be used as a general
 32. To be used as a general
 33. To be used as a general
 34. To be used as a general
 35. To be used as a general
 36. To be used as a general
 37. To be used as a general
 38. To be used as a general
 39. To be used as a general
 40. To be used as a general
 41. To be used as a general
 42. To be used as a general
 43. To be used as a general
 44. To be used as a general
 45. To be used as a general
 46. To be used as a general
 47. To be used as a general
 48. To be used as a general
 49. To be used as a general
 50. To be used as a general
 51. To be used as a general
 52. To be used as a general
 53. To be used as a general
 54. To be used as a general
 55. To be used as a general
 56. To be used as a general
 57. To be used as a general
 58. To be used as a general
 59. To be used as a general
 60. To be used as a general
 61. To be used as a general
 62. To be used as a general
 63. To be used as a general
 64. To be used as a general
 65. To be used as a general
 66. To be used as a general
 67. To be used as a general
 68. To be used as a general
 69. To be used as a general
 70. To be used as a general
 71. To be used as a general
 72. To be used as a general
 73. To be used as a general
 74. To be used as a general
 75. To be used as a general
 76. To be used as a general
 77. To be used as a general
 78. To be used as a general
 79. To be used as a general
 80. To be used as a general
 81. To be used as a general
 82. To be used as a general
 83. To be used as a general
 84. To be used as a general
 85. To be used as a general
 86. To be used as a general
 87. To be used as a general
 88. To be used as a general
 89. To be used as a general
 90. To be used as a general
 91. To be used as a general
 92. To be used as a general
 93. To be used as a general
 94. To be used as a general
 95. To be used as a general
 96. To be used as a general
 97. To be used as a general
 98. To be used as a general
 99. To be used as a general
 100. To be used as a general



UNIVERSITATE DE BUCURESTI
 INSTITUTUL DE ADMINISTRARE SI CONSTRUCTII
 PROIECT NR. 1/52/1972, 10.11.1972, 10.11.1972

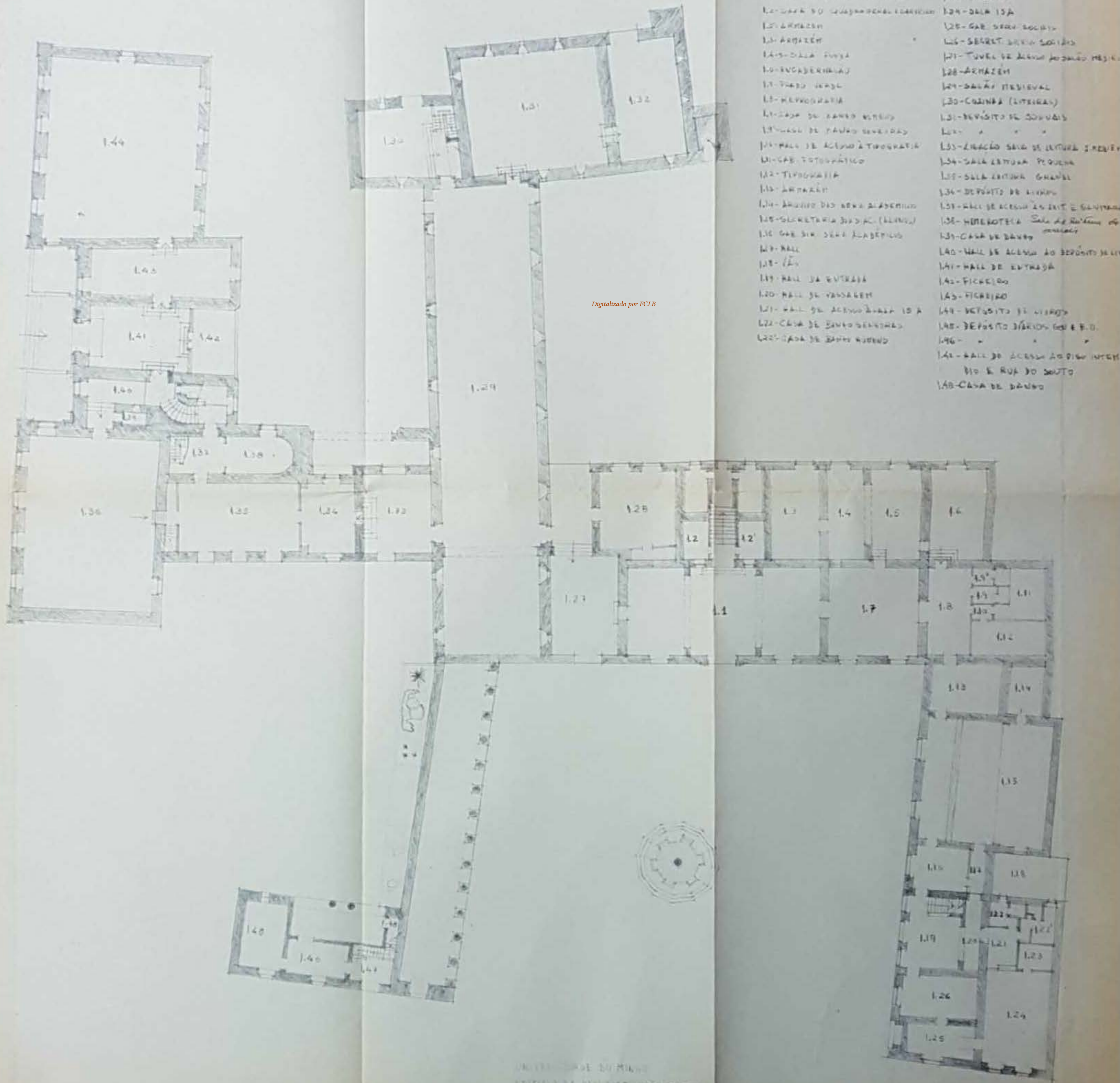

- | | |
|-------------------------------------|--|
| 1.1 - HALL DE ENTRADA PRINCIPAL | 1.25 - ARQUIVO |
| 1.2 - CASA DO SUBSECRETARIO GERAL | 1.26 - SALA 15A |
| 1.3 - ARMAZEM | 1.27 - GAR. SERV. SOCIAIS |
| 1.4 - ARMAZEM | 1.28 - SECRET. GERAL SOCIAIS |
| 1.5 - SALA FUNDA | 1.29 - TUNEL DE ACESSO PARA O 2º PISO |
| 1.6 - ENCABERTELAU | 1.30 - ARMAZEM |
| 1.7 - TUBO VASCO | 1.31 - SALA DE ESTUDO |
| 1.8 - REPRODUTORA | 1.32 - COZINHA (LITIGAS) |
| 1.9 - CASA DE BANHO VELHO | 1.33 - DEPOSITO DE DOCUMENTOS |
| 1.10 - CASA DE BANHO NOVO | 1.34 - " " " " |
| 1.11 - HALL DE ACESSO A TIPOGRAFIA | 1.35 - ZIRACAO SALA DE LECTURA I. REVISAO |
| 1.12 - GAR. FOTOGRAFICO | 1.36 - SALA LECTURA PEQUENA |
| 1.13 - TIPOGRAFIA | 1.37 - SALA LECTURA GRANDE |
| 1.14 - ARMAZEM | 1.38 - DEPOSITO DE LIVROS |
| 1.15 - ARQUIVO DAS BOLSAS ALBERGUES | 1.39 - HALL DE ACESSO A 2º PISO E SAUVAS |
| 1.16 - SECRETARIA GERAL (ALINH.) | 1.40 - BIBLIOTECA Sala de leitura de jornais |
| 1.17 - GAR. SERV. SOCIAIS | 1.41 - CASA DE BANHO |
| 1.18 - HALL | 1.42 - HALL DE ACESSO AO DEPOSITO DE LIVROS |
| 1.19 - HALL | 1.43 - HALL DE ENTRADA |
| 1.20 - HALL DE PASSAGEM | 1.44 - FICARDO |
| 1.21 - HALL DE ACESSO A SALA 15A | 1.45 - FICARDO |
| 1.22 - CASA DE BANHO VELHO | 1.46 - DEPOSITO DE LIVROS |
| 1.23 - CASA DE BANHO NOVO | 1.47 - DEPOSITO DE LIVROS (SERV. SOCIAIS) |
| | 1.48 - " " " " |
| | 1.49 - HALL DE ACESSO AO 2º PISO INTERIO |
| | 1.50 - HALL DE ACESSO AO 2º PISO EXTERIO |
| | 1.51 - CASA DE BANHO |

UNIVERSIDADE DE SÃO PAULO
 EDIFÍCIO DA ADMINISTRAÇÃO CENTRAL
 PLANTA DO 1º PISO - 1955

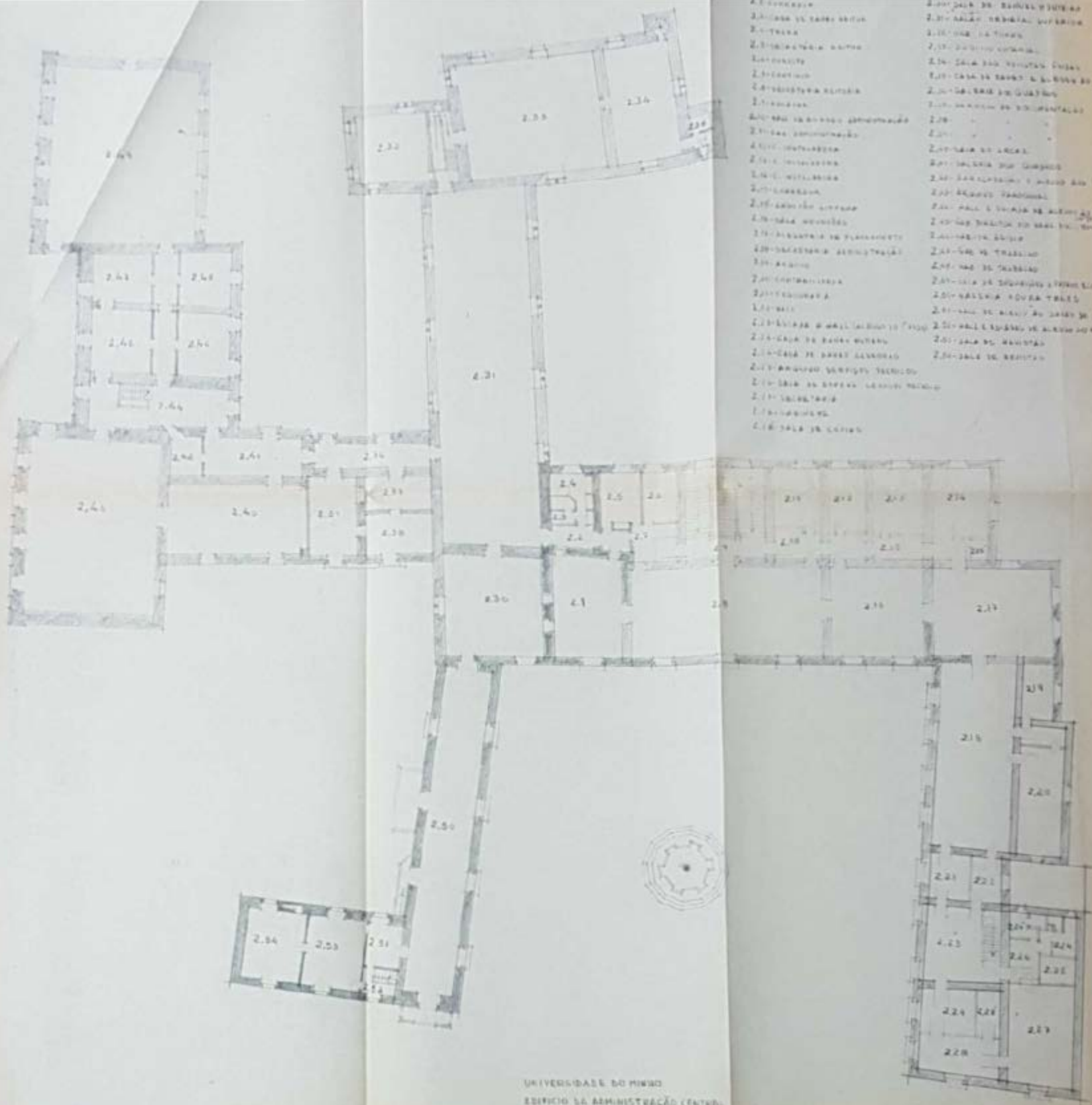

- 2.01 - SALA DE REUNIÃO
- 2.02 - SALA DE REUNIÃO
- 2.03 - SALA DE REUNIÃO
- 2.04 - SALA DE REUNIÃO
- 2.05 - SALA DE REUNIÃO
- 2.06 - SALA DE REUNIÃO
- 2.07 - SALA DE REUNIÃO
- 2.08 - SALA DE REUNIÃO
- 2.09 - SALA DE REUNIÃO
- 2.10 - SALA DE REUNIÃO
- 2.11 - SALA DE REUNIÃO
- 2.12 - SALA DE REUNIÃO
- 2.13 - SALA DE REUNIÃO
- 2.14 - SALA DE REUNIÃO
- 2.15 - SALA DE REUNIÃO
- 2.16 - SALA DE REUNIÃO
- 2.17 - SALA DE REUNIÃO
- 2.18 - SALA DE REUNIÃO
- 2.19 - SALA DE REUNIÃO
- 2.20 - SALA DE REUNIÃO
- 2.21 - SALA DE REUNIÃO
- 2.22 - SALA DE REUNIÃO
- 2.23 - SALA DE REUNIÃO
- 2.24 - SALA DE REUNIÃO
- 2.25 - SALA DE REUNIÃO
- 2.26 - SALA DE REUNIÃO
- 2.27 - SALA DE REUNIÃO
- 2.28 - SALA DE REUNIÃO
- 2.29 - SALA DE REUNIÃO
- 2.30 - SALA DE REUNIÃO
- 2.31 - SALA DE REUNIÃO
- 2.32 - SALA DE REUNIÃO
- 2.33 - SALA DE REUNIÃO
- 2.34 - SALA DE REUNIÃO
- 2.35 - SALA DE REUNIÃO
- 2.36 - SALA DE REUNIÃO
- 2.37 - SALA DE REUNIÃO
- 2.38 - SALA DE REUNIÃO
- 2.39 - SALA DE REUNIÃO
- 2.40 - SALA DE REUNIÃO
- 2.41 - SALA DE REUNIÃO
- 2.42 - SALA DE REUNIÃO
- 2.43 - SALA DE REUNIÃO
- 2.44 - SALA DE REUNIÃO
- 2.45 - SALA DE REUNIÃO
- 2.46 - SALA DE REUNIÃO
- 2.47 - SALA DE REUNIÃO
- 2.48 - SALA DE REUNIÃO
- 2.49 - SALA DE REUNIÃO
- 2.50 - SALA DE REUNIÃO
- 2.51 - SALA DE REUNIÃO
- 2.52 - SALA DE REUNIÃO
- 2.53 - SALA DE REUNIÃO
- 2.54 - SALA DE REUNIÃO

UNIVERSIDADE DE MINAS GERAIS
 EDIFÍCIO DA ADMINISTRAÇÃO CENTRAL
 PLANTA DO 2º PAV - ESC. 1.000

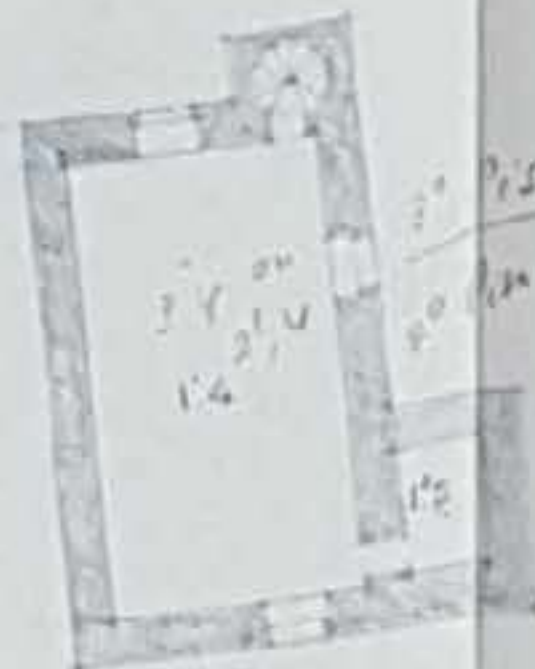
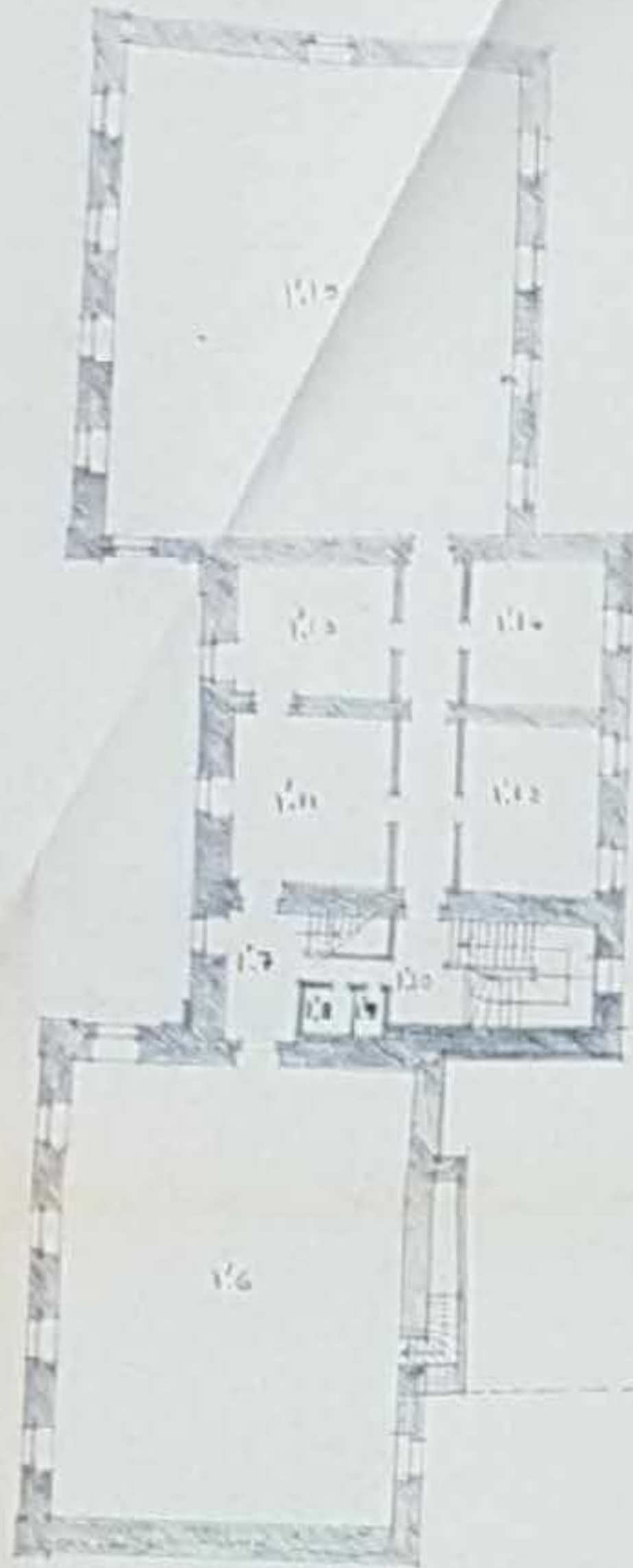

de
Piso
de
de
de

- V.1 - SALA DE BANHO DE HOMENS
- V.2 - CASA DE BANHO DE HOMENS
- V.3 - DEPOSITO DE RELOTORES
- V.4 - INTIMO LAB. FOTOGRAFICO
- V.5 - CANTINA ESCOLA
- V.6 - DEPOSITO
- V.7 - SALA DE ACESSO AO DEPOSITO
- V.8 - CASA DE BANHO
- V.9 - CASA DE BANHO
- V.10 - SALA DE ACESSO A SALA DE LETURA (1º PISO)
- V.11 - SALA DE LETURA PARA INVESTIGADORES
- V.12 - SALA DE RESERVA
- V.13 - SALA DE CATALOGADORES
- V.14 - SALA DE DE-HEURIQUE HUBER
- V.15 - DEPOSITO
- V.16 - REVISAO
- V.17 - REVISAO
- V.18 - SALA E ESCADA DE ACESSO AO 1º PISO
- V.19 - SALA E ESCADA DE ACESSO AO 2º PISO

Digitalizado por FCLB

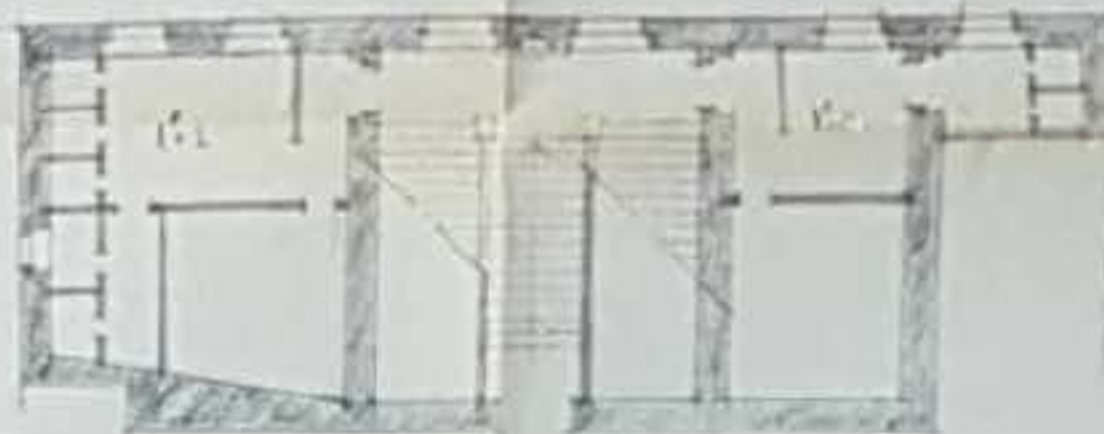

- 0.1 - ESCADA DE ACESSO AO 1.º ANDAR (SALA DE LEITURA)
- 0.2 - HALL
- 0.3 - CORREDOR
- 0.4 - CASA DE BANHO HOMENS
- 0.5 - ARMAZEM (POR BAIXO DA SALA DE LEITURA)
- 0.6 - CASA DE BANHO SENHORAS

Digitalizado por FCLB

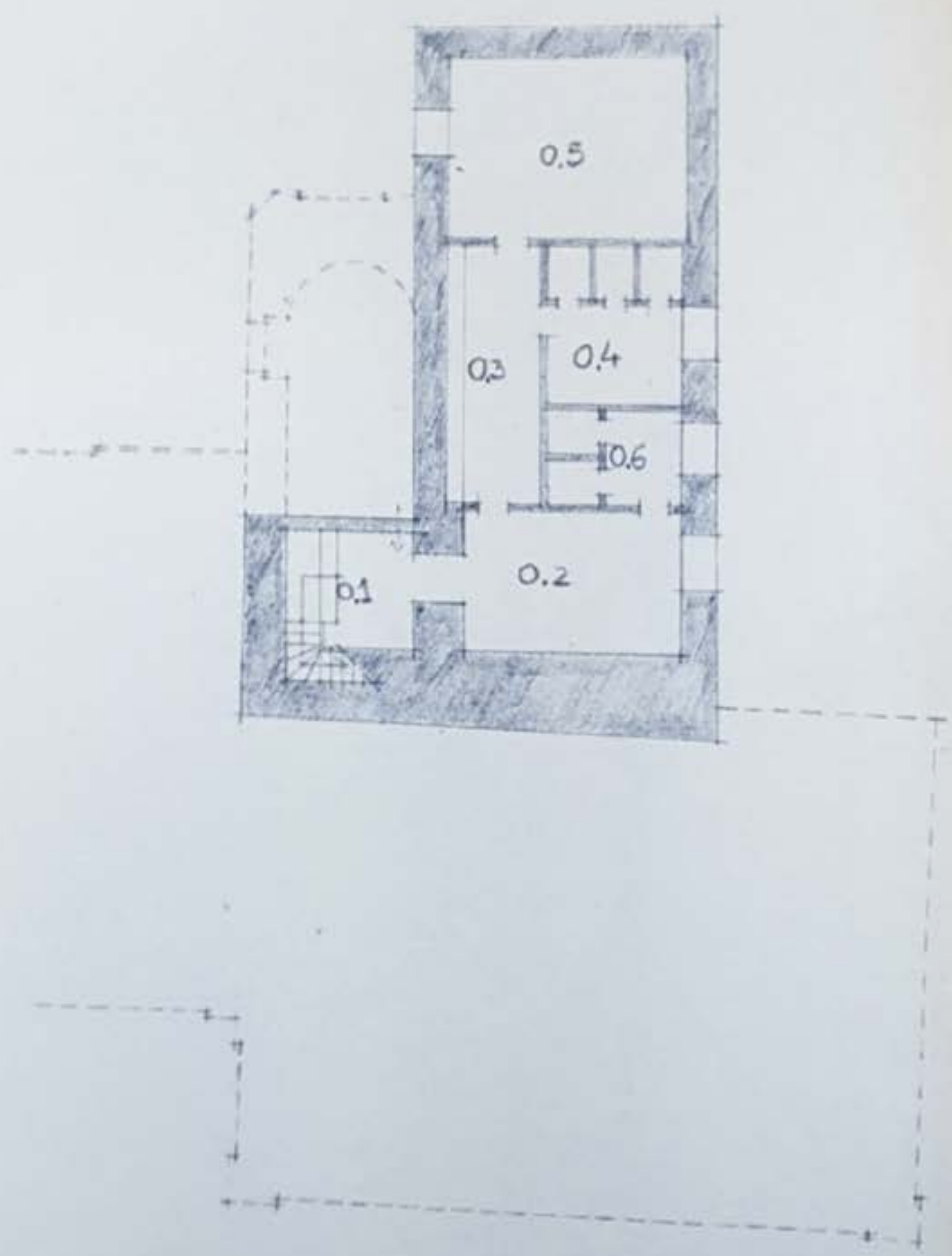

UNIVERSIDADE DO MINHO
 EDIFÍCIO DA ADMINISTRAÇÃO CENTRAL
 PLANTA DA CAVE - ESC 1:200

4/2/75 JF